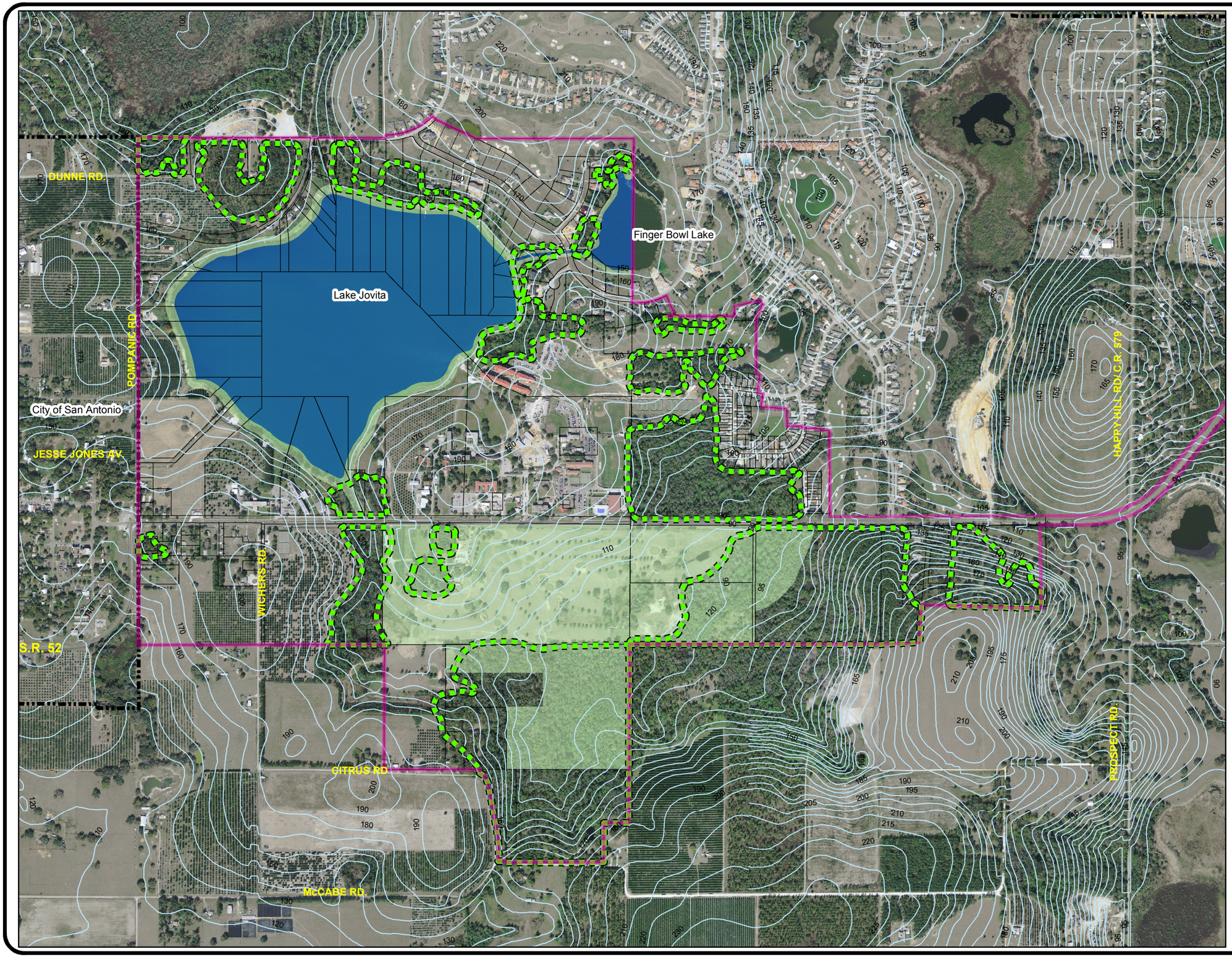

Legend

- St. Leo - Based on Town Charter/Annexations
- San Antonio City Limits
- Forested Areas (1 or More Acres)
- Contour Line (5 Foot Intervals)

St. Leo

Future Land Use

- POL Permanently Open Land

Source:
Aerial, SWFWMD, 2007

0 500 1,000 Feet

Map 5
Town of St. Leo
Environmentally Sensitive Lands
Forested Areas / Topography

ENGELHARDT, HAMMER & ASSOCIATES
Land Planning · GIS · Expert Testimony
3001 N. Rocky Point Drive, Suite 300, Tampa, Florida 33607
Telephone 813 282-3855, Fax 813 286-2308

Map Document: (E:\St Leo, Gen. Plng. Svcs., 00097\2025 Comprehensive Plan\GIS\MXD\Forested Areas_Topography W 2007 Aerial.mxd)
4/2/2009 -- 4:18:01 PM